

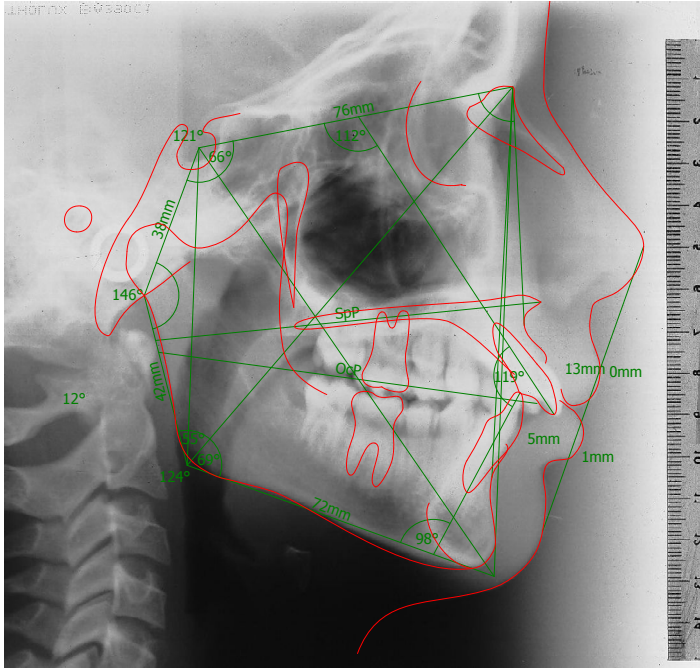

## Daniela Demo

12,0 Years  
Weiblich  
10000

Record Date: 05.04.2006



	ANB	SNA	NL NSL	NSBa	ML NSL	SNB	ML NL
Retrognathic	-2	62	14	141	43	64	28
	-	64	13	140	41	66	27
	-	66	13	139	40	68	26
	-1	68	12	138	39	70	25
	-	70	12	137	37	72	24
	0	74	11	136	36	74	23
Orthognathic	-	76	10	134	33	76	22
	1	78	9	133	32	78	21
	-	80	8	132	30	80	20
	2	84	7	130	28	82	19
	-	86	6	129	27	84	18
	3	88	5	128	25	86	17
Prognathic	-	90	4	127	23	88	16
	4	92	3	126	21	90	15
	-	94	2	125	20	92	14
	-	96	1	124	19	94	13
	-	98	1	123	18	96	12
	6	100	1	122	16	96	12
		102	1	121	15		

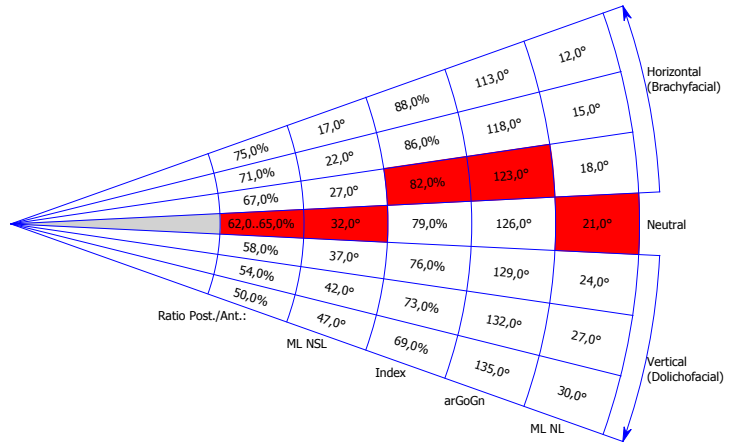

Variable	Description	Roth - Jarabak		Diff	Deviation	Verbal
		Norm [ ]	Value [ ]			
<u>Dental Analysis</u>						
MeGoOcP	Angle of Mand. to Occl. Plane	14°	12°	-2		
II	Interincisal Angle	135°	119°	-16		
Max1-SN	Angle of Axis of 1u to Ant. Cranial Bas	102±2°	112°	+8		
Mand1-MeGo	Angle of Axis of 1l to Mand. Base	90±3°	98°	+5		
1up-NPog	Distance of Incisal Edge of 1u to N-Po	5±2mm	13mm	+6		
1lo-NPog	Distance of Incisal Edge of 1l to N-Pog	-2..2mm	5mm	+3		
Ls-NsPog'	Upper Lip to Esthetic Line	-4..1mm	0mm	0		
Li-NsPog'	Lower Lip to Esthetic Line	0..2mm	1mm	0		
<u>Skeletal Analysis</u>						
NSar	Saddle Angle	123±5°	121°	0		
SarGo	Articular Angle	143±6°	146°	0		
arGoMe	Gonial Angle	130±7°	124°	0		
Sum	Sum Angle	396±5°	391°	0		Neutral Growth
N-S	Length of Ant. Cranial Base	71±3mm	76mm	+2		
S-ar	Lateral Cranial Base Length	32±3mm	38mm	+3		
NGoar	Upper Gonial Angle	52..55°	55°	0		Neutral Growth
NGoMe	Lower Gonial Angle	70..75°	69°	-1		Horizontal Growth
ar-Go	Ramus Length	44±5mm	42mm	0		
S-ar:ar-Go	Ratio of Lat. Cranial Base and Ramus	60..75%	90%	+15		
Go-Me	Mandibular Length	71±5mm	72mm	0		
Go-Me:N-S	Ratio of Mand. and Cranial Base Leng	100%	95%	-5		
SNA	SNA Angle	80..84°	82°	0		
SNB	SNB Angle	78..82°	76°	-2		
ANB	ANB Angle	0..4°	6°	+2		
SNGoMe	Angle of Anterior Cranial Base to Mand	36°	31°	-5		
N-Go	Facial Depth		119mm			
S-Me	Facial Length on Y-Axis		124mm			
NSG	Y Axis to SN		66°			
S-Go	Posterior Facial Height		76mm			
N-Me	Anterior Facial Height		116mm			
S-Go:N-Me	Ratio between Posterior and Anterior f	64±2°	66%	+1		Horizontal Growth
SNPog Angle	Facial Plane		77°			
NAPog	Facial Convexity	175°	170°	-5		