

Image Instruments

West Str. 5 | 55555 Birmingham | +55 555 555 55



Daniela Demo

12,0 Years
Weiblich
10000

Record Date: 05.04.2006

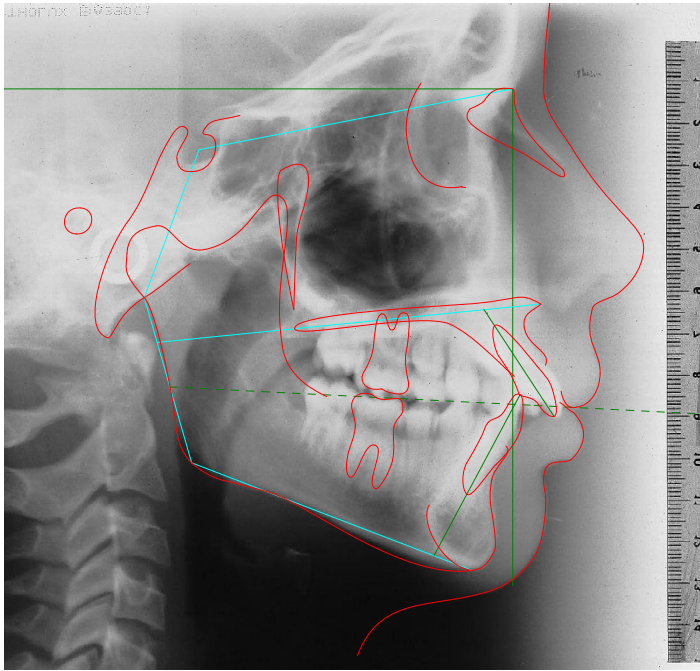

	ANB	SNA	NL NSL	NSBa	ML NSL	SNB	ML NL
Retrognathic	-2	62	14	141	43	64	28
	-	64	13	140	41	66	27
	-	66	13	139	40	68	26
	-1	68	12	138	39	70	25
	-	70	12	137	38	72	24
	-	72	11	136	36	74	23
	0	74	10	135	34	76	22
Orthognathic	1	76	9	134	33	78	21
	-	78	8	133	32	80	20
	-	80	8	132	29	82	19
	2	82	7	131	28	84	18
	-	84	6	129	27	86	17
	-	86	6	128	26	88	16
	-	88	5	127	25	90	15
Prognathic	4	90	4	126	24	92	14
	-	92	4	125	23	94	13
	-	94	3	124	22	96	12
	-	96	3	123	21	-	-
	5	98	2	122	20	-	-
	-	100	2	121	19	-	-
	6	102	1	121	18	-	-

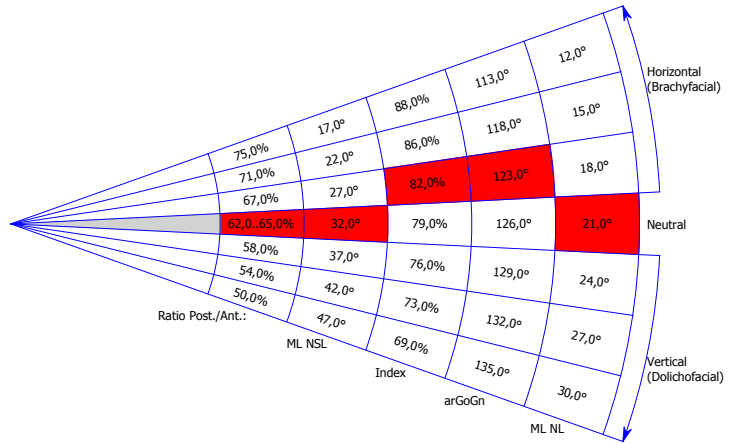

Variable	Sampermans - IOS		Diff	Deviation
	Norm []	Value []		
Skeletal Evaluation				
<u>Anteroposterior Skeletal Assessment</u>				
1. NA - TH	91,0±3°	92,8°	0,0	●
2. NB - TH	88,0±3°	86,9°	0,0	●
3. ANB	3,0±3°	5,9°	0,0	●
4. NP - TH	90,0°	87,8°	-2,2	
5. A:Nperp TH	2,0mm	2,8mm	+0,8	
6. B:Nperp TH	-2,0mm	-5,0mm	-3,0	
7. P:Nperp TH	0,0mm	-4,1mm	-4,1	
8. True Wits	4,0±2mm	7,8mm	+1,8	●
9. SN - GoSN	100%	102%	+2	
10. PNS-ANS ArGn	50%	57%	+7	
<u>Vertical Skeletal Assessment</u>				
11. Symphysis Width	16,5±3mm	16,2mm	0,0	●
12. BP-MeTH	75,0±5°	86,9°	+6,9	●
13. GoMe-TH	27,0°	21,0°	-6,0	
14. NS-SAr-ArGo-GoMe	396,0±4°	391,9°	-0,1	●
15. ArGo-GoMe	130,0±7°	126,9°	0,0	●
16. ArGoN:NGoMe	75%	81%	+6	
17. SAr:ArGo	75%	92%	+17	
18. SGo:NMe	65%	65%	0	
19. ANSM: NMe	60%	57%	-3	
Dental Evaluation				
20. OP - TH	8,0°	2,9°	-5,1	
21. U1:ANS-PNS	110,0°	117,6°	+7,6	
22. Mand1:GoMe	95,0±2°	97,1°	+0,1	●