

Image Instruments

248 Big Garden
30154 Администратор
Tel +49 319 5175895 - Fax +49 319 5175896



Frankfurt, Nina

10373
Female
13.03.1994
15,1 (15 Years, 1 Months)

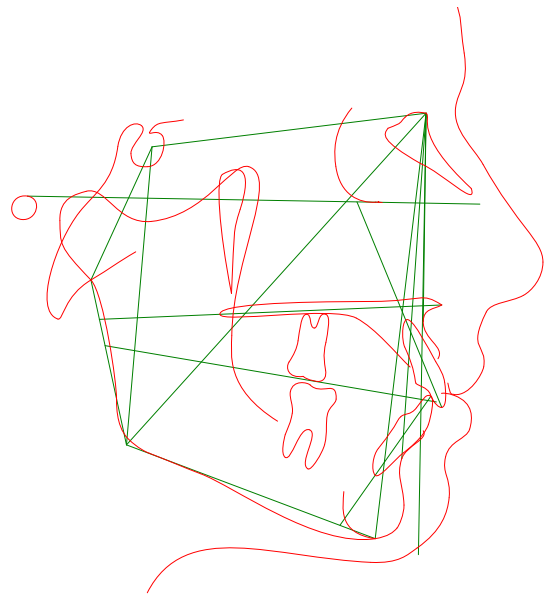

Record date: 11.05.2009

Variable	IDI		Diff	Deviation
	Norm	Value		
GROWTH				
Growth Stage		2		
GROWTH DIRECTION				
Y Axis	60	56	-4	
N-Ba / Pt-G	90	94	+4	
AIRWAYS				
Sup (Adenoids)	6..18			
Inf (Tonsils)	10..12			
VERTICAL SKELETAL				
Jarabak				
N-Me		120		
N-ANS		54		
N-ANS : N-Me	46	45	-1	
ANS-Me		68		
ANS-Me : N-Me	54	57	+3	
S-Go		84		
S-Go:N-Me	59..64	70	+6	●
Harvold				
ANS-Me.	60..70	68	0	●
N-ANS.		54		
(S-Go) / (N-Me) Lin.	60..65	70	+5	●
N-ANS / N-Me	45	45	0	
ANS-Me / N-Me	55	57	+2	
SN - ML	32±5	28	0	●
SN to Go-Gn	32±5	26	-1	●
SN - OP	14±3	17	0	●
FH - ML		20	0	●
FH - Go - Gn	20±5	18	0	●
MM	26..28	23	-3	●
Gonial Angle	130±7	123	0	●
Upper Gonial	52..55	54	0	●
Lower Gonial	70..75	69	-1	●
Articular Angle	143±6	143	0	●
VERTICAL DENTO-ALVEOLAR				
Overbite	2..3	3	0	●
I/ to Palatal Plane	30	29	-1	
/I to ML	40	43	+3	
SAGITTAL SKELETAL				
TMJ - Gn	97..127	128	+1	●
TMJ - ANS	80..93	104	+11	●
Md - Mx	17..26	24	0	●
Facial Plane Downs	88±5	88	0	●
SAGITTAL DENTO-ALVEOLAR				
ANB	2±2	3	0	●
Wits	2±2	-1	-1	●
A - NvFH	-1±2	0	0	●
B - NvFH	-2±2	-5	-1	●
I/ - AvFH	4..6	6	0	●
Overjet	2..3	4	+1	●

OTHER DENTAL RELATIONS				
I/ - APog	6mm	8mm	+2	
/I - APog	0..3mm	4mm	+1	●
Interincisal Angle	125..140°	127°	0	●
Angle /I to Go-Me	90..96°	105°	+9	●
Angle I/ to FH	109..112°	113°	+1	●
SOFT TISSUE				
Facial Profile	»Straight«			
Interlabial Gap		0mm		
Nasolabial Angle	107°	117°	+10	
Ls - S-Line	0mm			
Li - S-Line	0mm			
Ls - E-Line	-4mm	-5mm	-1	
Li - E-Line	-2mm	-2mm	+0	
Z Angle	80±5°			
Facial Convexity	160°	160°	+0	

